

# FOR THE LOVE OF ART

ARTFORMS  
Artists Association of New Mexico



FEBRUARY 2026  
EVENT GUIDE

# FRANCISCAN FESTIVAL *of Fine Arts*



**LABOR DAY WEEKEND**

**9:00 a.m. – 5:00 p.m.  
SATURDAY**

**10:00 a.m. – 4:00 p.m.  
SUNDAY**

**NEW ARTISTS WELCOME! GO TO  
[WWW.HOLYCROSSRETREAT.ORG](http://WWW.HOLYCROSSRETREAT.ORG)  
AND CLICK ON “ART FESTIVAL”  
TO REGISTER**

**PAINTINGS • POTTERY • JEWELRY • WOODWORKING • GLASS ART • FABRIC ART**  
90+ artists, live music, silent auction, raffle, food, beer and wine garden, enchiladas

---

**HOLY CROSS RETREAT CENTER  
600 HOLY CROSS ROAD • MESILLA PARK, NM • 575-524-3688**



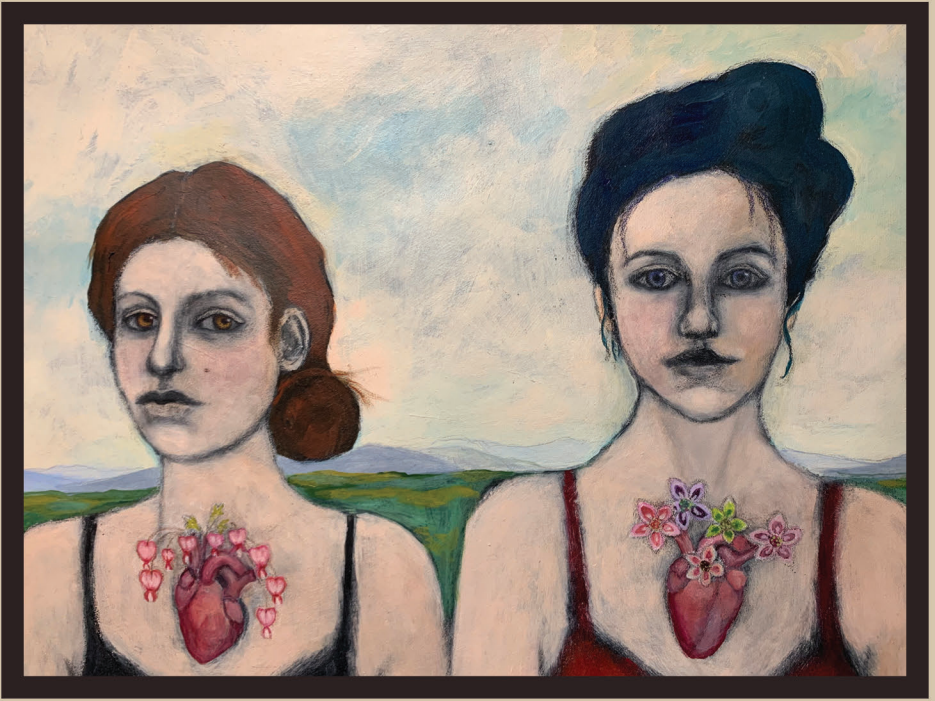

# ArtForms Annual Member Show

## Location:

The Hood, 3206 Harrelson St.  
Las Cruces, NM 88005

## Exhibition Dates:

February 6-28 2026

## Gallery Hours

Fridays 1pm-7pm

Saturdays 12pm-5pm

Sundays 12pm-4pm



[ArtFormsNM.org](http://ArtFormsNM.org)

*Bloomers* by Erica Collins - Cover art by Tauna Cole  
ad design, Regina Leyva

# *Fall in love with* **PUBLIC ART**



*Visit* **LAS CRUCES**



# STUDIO/EXHIBITION TOUR

Saturday 10am-4pm, Sunday 12pm-4pm unless otherwise noted.

## CENTRAL

- 1 Trails End Studios, Svea Peterson, Gary Biel, Robert Highsmith, Alyssa Trujillo**  
1732 N. Mesquite Street. Paintings & fiber. Tues-Fri, 10am-4 pm, Sat, 10am-3pm. 575-649-2951.
- 2 Linda Sanchez & Mary Lou LaCasse, at Duende Arte Gallery**  
921 N. Mesquite Street. Ceramics and welded metals, demos in ceramics and welded metal. Fri, Sat, Sun, 12pm-5pm. 575-644-4156.
- 3 Laurie Churchill & Lauren Goldstein**  
1820 Carlyle Drive. Painting (acrylic, collage, mixed media) and jewelry in copper and silver. Feb 21-22 and Feb 28-Mar 1st. 575-639-3793.
- 4 Jo-an Smith Studios Featuring Jo-an Smith & Patricia Dunn**  
221 N. Main. All at 221 N. Main, we invite you to join us to celebrate For the Love of Art Month during February. Oil paint, watercolor, alcohol ink, acrylic, & fiber. First Friday, 5pm-7pm. Saturdays 10am-Noon.
- 5 Chris Kemler & David D. Sorensen**  
400 S. Compress Street, Suite L. Wood sculpture, wood turnings, furniture, photography, watercolor, pastel. Feb 7-8, Feb 14-15, and Feb 21-22. 702-469-9719.
- 6 Rebecca Courtney & Kathy Morrow**  
Lundeen Inn of the Arts, 636 S Alameda St. Acrylic and oil paintings. Visitors can paint with Rebecca and Kathy. All materials will be available. Visitors may keep their paintings. Feb 7-8. 12pm-4pm. 575-526-3326.
- 7 Tiffany Bristol, Mas Art**  
144 Wyatt Drive. Photography. Feb 7-8, and Feb 21-22. 575-526-9113.
- 8 Dina D'Argo & Candi Hogan**  
Rio Grande Fine Art Gallery, 382 S Walnut. Oil & acrylic paintings, mixed media on canvas & wood, and oils on Ampersand panels. Mon-Fri, 9am-5:30pm, Saturdays, 10am-3pm. Feb 14, 21, and 28. Super Sunday Sale, Feb 8, 12pm-4pm. 575-526-4048.

## NORTH

- 9 Aa Studios**  
Roy van der Aa, Behind 2645 Doña Ana Road. Mixed media, painted collage. Feb 7-8, and Feb 14-15. 575-520-8752.
- 10 Storm Sermay, Emmitt Booher, Naida Zucker**  
3382 Solarridge Street. Mixed media photography. Feb 7-8 and Feb 14-15, 575-649-0504.
- 11 David Stevenson, Purple Sage Studio**  
4473 Purple Sage Drive. Photographic art, Feb 14-15 and Feb 21-22. 575-520-6005.

## EAST

- 12 Casa De Puertas, Lynn Unangst**  
4020 Red Yucca Court. Handwoven art garments, handwoven gift items, needle point gift items, and Spirit Minder Dolls. Feb 14-15 and Feb 21-22. 575-521-0547.
- 13 Rokoko Art, Mitch and A.me Alamag**  
4901 Chippewa Trail. Mixed media art. Feb 7-8 and Feb 14-15. 575-522-5553.
- 14 John Noble, Noble Studio**  
9845 Hardrock Rd., Stone & wood sculpture. Feb 14-15. 575-652-2522.
- 15 Heather Morton, Black Phoebe Ceramics**  
4344 Sandalwood Dr. Pottery. Feb 14-15. 267-304-9016.
- 16 Jan French, Canyon Gal & Cate Thomassen, shardArtist**  
5050 Canyon Court. Assemblage, mixed media, mosaics, and painting. Feb 7-8, Feb 14-15, and Feb 21-22. 575-915-7989.
- 17 Maria Lopez Art Studio, Maria Lopez, Peter Harben, & Ana Maria Uranga**  
5070 Hunters Chase. Painting, mixed media & photography. Feb 7-8, Feb 21-22, and Feb 28-March 1st. 575-650-4296.



Saturday 10am-4pm, Sunday 12pm-4pm unless otherwise noted.

- 18 FireForge Art Glass, LLC, Kay Gross**  
5306 Redman Road. Glass, steel, watercolor, glass enamels, alcohol inks, and jewelry. Feb 14-15 and Feb 21-22. 303-915-7735.
- 19 Arlene Tugel**  
5426 Remington Road. Watercolor and Watercolor painting demonstration on gessobord, as requested. Feb 14-15. 575-644-0413.

## SOUTH

- 20 ArtForms Member Show at The Hood**  
3206 Harrelson, Las Cruces, NM. Open Fri 1pm-7pm, Sat 12pm-5pm, and Sun 12pm-4pm. Opening reception is Feb 6 from 4pm-7pm. 314-704-9445.
- 21 Black Bird Studio, Noël Sandino & Rejina Christopher**  
651 Watson Lane. Print making, painting, sculpture, mixed media and demos. Feb 7-8 and Feb 14-15. 916-224-1245.
- 22 Deborah Moore, Chris Bardey, Chris Lock, The Art Department**  
3405 S. Highway 28. Print making, drawings, ceramics, stained glass, sculpture, and liquid light displays. Feb 7-8, Feb 14-15, Feb 21-22, and Feb 28-March 1, open 10am to 4pm. 575-312-9892.
- 23 Border Artists, Casa Otro**  
(Multiple Artists) 2226 Calle de Guadalupe, Mesilla, NM. Feb 7-8 and Feb 14-15. Hours are 11am-4pm. Opening reception, Feb 6, 5pm to 7pm. 702-469-9719.
- 24 Art & Soul Studio, Souheir Rawlings & John Rawlings**  
2215 Calle De Guadalupe, Mesilla (Enter via Calle De Medanos). Mixed media paintings & sculptures,. Feb 21-22. 406-205-8821.
- 25 Nancy Frost Begin**  
1982 Avenida de Antigua. Watercolors, wood cuts, oils, and monster box demos. Feb 7-8, and Feb 14-15.
- 26 Christopher Alexander, XYZ Studios, Deborah Welch, Regina Leyva, Jim Rodgers**  
5719 Mauer Road. Watercolor, acrylics, encaustic paintings, and photography, All four weekends. 575-248-0476.

Saturday 10am-4pm, Sunday 12pm-4pm unless otherwise noted.

## WEST

- 27 Marie Siegrist, Studio 1490**  
1490 Via Norte. Water media, demos. Feb 21-22. 575-288-0667.
- 28 Artists of Picacho Hills, Paul Maxwell, Donna Popky, Larry Felhauer, Kristine Scherber, Tess Lane, Theresa McCatherin**  
Picacho Hills Country Club, 6861 Via Campestre. Ceramics & fused glass, bead weaving, acrylics, oils, and watercolors, enamel on copper and silver. Feb 21-22. 714-328-3936.
- 29 Cathouse Glass, Greta Burger**  
10050 Tuscany Drive. Fused glass & mixed media. Feb 21-22. 575-640-2364.
- 30 Jeffie Mackey & Sally Ryan**  
8185 Willow Bloom Circle. Painting, mixed media, and handpainted historical rugs on canvas. Feb 7. 909-472-7137.



**Naida Zucker, *Yuccas on a Dune***





## Dear Patrons,

We invite you to use the QR code to access our interactive Studio Tour map, which will guide you to any of the 30 tour locations throughout the Las Cruces area. To use the QR code, simply open your phone's camera app, point it at the QR code, and tap the notification or link that appears to view the map. If your camera is unable to scan the code, please ensure that QR code scanning is enabled in your settings, or consider using a dedicated QR code scanner app.

### Here are some tips for using the map:

- Zoom in to see all the locations clearly. Note that locations 16 and 17 are next door to each other, and location 17 may be obscured by location 16. The same applies to locations 23 and 24 in Mesilla.
- When you select a location, click on the lower right corner of your screen to view all the information about that tour location.
- If you encounter any issues, refresh your browser by following the QR code instructions.

**Enjoy your tour!**



*Kathy Morrow, Launching Dreams*

# RIO GRANDE FINE ART



*Proud to represent artist*

**DINA D'ARGO**

**RIO GRANDE FINE ART/PICTURE FRAME OUTLET**

382 S. WALNUT ST, LAS CRUCES, NM, (575)526-4048  
MONDAY-FRIDAY, 9-5:30, SATURDAY 10-3



*10th Anniversary*

# EROTICA

TWENTY TWENTY SIX



*Opening Night*

Friday, February 13th

6-10pm

3390 Apple Cross Place, Mesilla Park

Extended Cut Showings

Saturday, 14th & Sunday, 15th

Saturday, 21st & Sunday, 22nd

10am - 4pm

[dennis\\_lujan@yahoo.com](mailto:dennis_lujan@yahoo.com)

# hello, we're NMCO

We're a boutique creative agency,  
passionate about producing  
creative solutions.

**Some of the services we  
specialize in include:**

- ✓ Digital & print design
- ✓ Brand identity development
- ✓ Promotions
- ✓ Commercial videography
- ✓ Web development
- ✓ Ad buy



575.618.6626 [NMCOstudio.com](http://NMCOstudio.com)



1335 South Solano Drive, Las Cruces, NM 88001



# M. Phillip's Gallery

M. Phillip's Gallery is at the heart of  
the newly revitalized arts and culture district on  
Main Street-Downtown, Las Cruces, New Mexico  
For over 20 years, your source for Fine Art,  
Antiques, Art Glass, and Jewelry



221 N Main St. Las Cruces, NM 88001  
575.525.1367

[www.mphillipsgalley.com](http://www.mphillipsgalley.com)  
[mark@mphillipsgallery.com](mailto:mark@mphillipsgallery.com)



**Jo-an Smith Studios**

221 N. Main, Las Cruces, NM

First Fridays, 5-7

Saturdays, 10-12

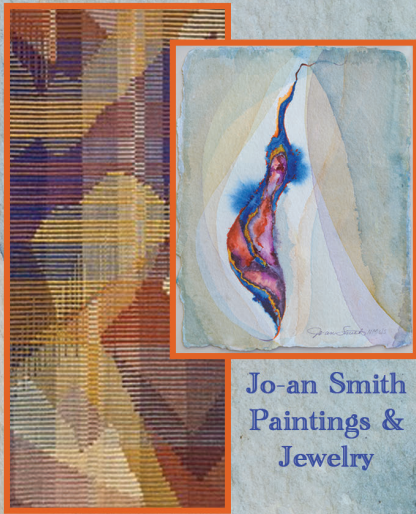

**Patricia Dunn**  
Fiber Art

**Jo-an Smith**  
Paintings &  
Jewelry

# **FOUNTAIN** Theatre

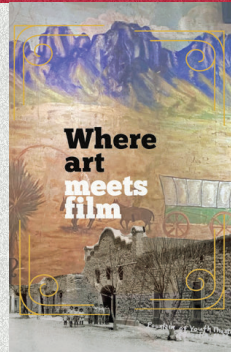

Housed in a century-old adobe theatre, the Fountain brings world cinema, independent film, and the classics to the heart of Old Mesilla. Come experience film the way it was meant to be seen: on the big screen, surrounded by murals, stories, and neighbors who love cinema as much as you do.

The **Fountain Theatre** is located at: 2469 Calle De Guadalupe, Mesilla, NM and brought to you by the **Mesilla Valley Film Society**. Find showtimes and screenings at [mesillavalleyfilm.org](http://mesillavalleyfilm.org)



# **Play our “My Masterpiece” game February 4-28!**

**Winner receives a  
\$250 gallery gift certificate!**

Play the game by guessing the famous artist  
represented in works created by our artists.



**Mesilla Valley Fine Arts Gallery**

Open daily 10 to 5 • 2470-A Calle de Guadalupe, Mesilla, NM

(Across from the Fountain Theatre)

**(575) 522-2933**

**[www.mesillavalleyfinearts.com](http://www.mesillavalleyfinearts.com)**

# Local People. Local Bank. Local Impact.

## We Share A Commitment To Our Community.

Community Banks are vital to the success and growth of the communities that they serve. Using local deposits to fund loans to local businesses and individuals, they foster healthy local economies and job markets.

- 
- Deposits Are Reinvested Locally
  - Loan Decisions Are Made Locally
  - Personalized Customer Service
  - Competitive Products
  - Strong Community Involvement



**CITIZENS  
BANK**

Member  
**FDIC**



[www.citizenslc.com](http://www.citizenslc.com)



# Mesquite Art Gallery

a stop on the historic Camino Real

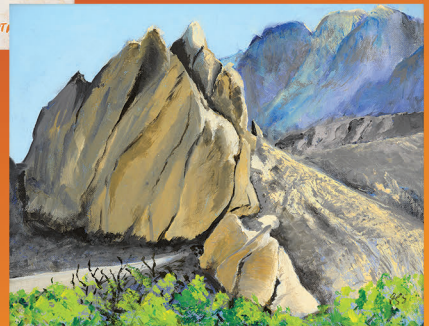

Discover Mel Stone photos, art with InTENT, artists, and workshops!

The Ten O'Clock Club sponsors

Artists' Workshop Week: March 16 - 29

[workshops1c.art](http://workshops1c.art)



Gallery hours Friday 1-5, Sat & Sun 11-5 • [mesquiteartgallery.art](http://mesquiteartgallery.art)  
340 N Mesquite • Las Cruces NM 88001



Artists of Picacho Hills Present

# 2026 Art in the Garden

Saturday, May 9th

Picacho Hills, Las Cruces, NM

10am - 4pm

local gardens & art on display  
guides & maps will be available

For additional information email:  
[artistsofpicachohills2017@gmail.com](mailto:artistsofpicachohills2017@gmail.com)



[artistsofpicachohills.com](http://artistsofpicachohills.com)

**(575) 526-9113**



**MAS ART**



**Custom Framing & Art supply**  
**Fine Art Gallery**

**144 Wyatt dr./[www.masartllc.com](http://www.masartllc.com)**



Jan French  
Canyon Gal  
+  
Cate Thomassen  
shardArtist

Feb 7-8, 14-15 and 21-22  
10am to 4pm

ASSEMBLAGE / MIXED MEDIA / MOSAICS / PAINTING

5050 Canyon Court, Las Cruces

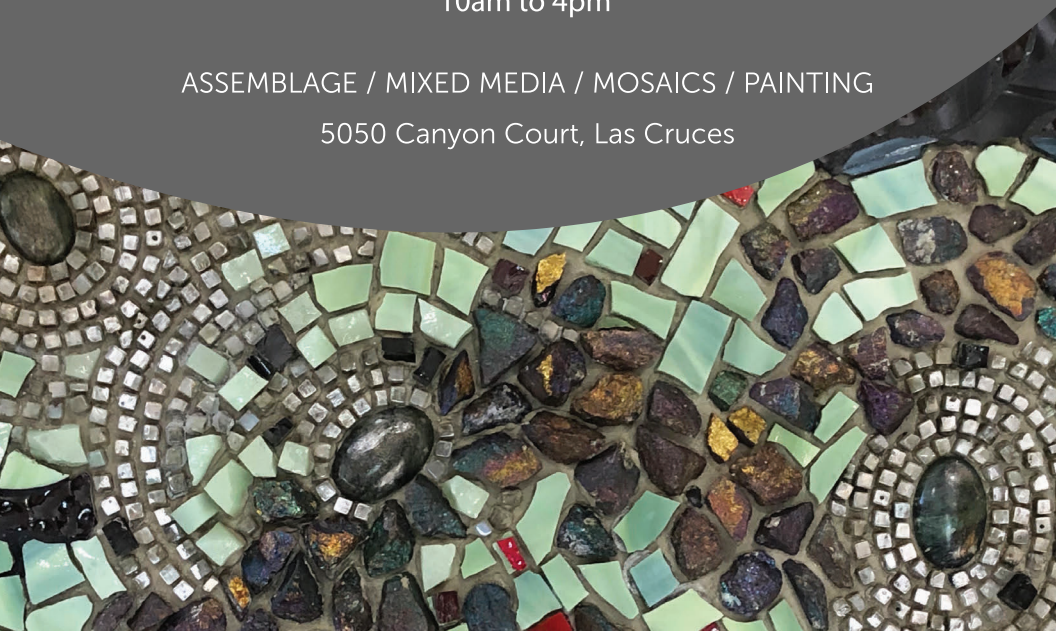



# IN MEMORIAM

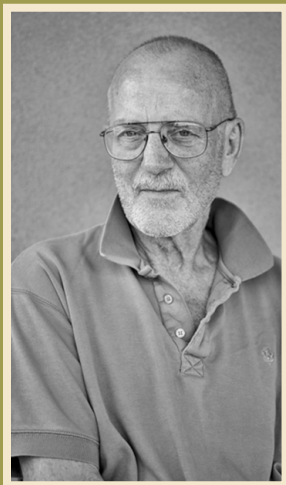

## Mel Stone

Fifteen years ago, upon arriving in Las Cruces, Mel Stone, a retired economist, professor, and world-renowned television news reporter, pursued his long-held dream of opening his own art gallery. He named it the Mesquite Art Gallery in honor of the neighborhood and street. As one of the first individuals in the area to preserve a historic adobe building, he valued the neighborhood's rich history and stories, transforming the adobe into his home, a photographic studio, and an art gallery.

In addition to the gallery, Mel was a well-established artist at the Las Cruces Farmers Market. He passed away this year at the age of 82

from pancreatic cancer. In tribute to Mel, his family and the 10 O'clock Club will continue to operate his gallery, allowing patrons to view his work and that of other artists.

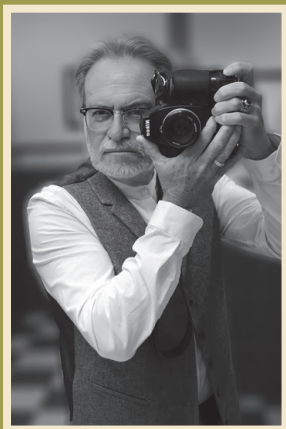

## Sterling Trantham

Sterling Trantham, 1957-2025, was a talented photographer from New Mexico. He earned three degrees in photography from New Mexico State University. As a photojournalist, he contributed work to various newspapers across New Mexico and worked as a freelance contractor for the Associated Press. His photographs were featured in major media outlets throughout the United States. In 1998, he began his career as an educator, teaching photography and photojournalism at NMSU and EPCC. His exceptional skills as an educator were recognized when he was awarded

the prestigious National Geographic Faculty Fellowship. Sterling dedicated years to photographing the Maya in Guatemala. His work has been exhibited at the Santa Fe Museum of Art, the Las Cruces Branigan Library, Mad Hatter Gallery, and the Fort Collins Museum of Art in Colorado. For more information about his work, please contact Amy Thompson at [11.33creative@gmail.com](mailto:11.33creative@gmail.com).



# EXHIBITIONS & EVENTS

\*All locations are in Las Cruces unless noted as different in the listing.

## **February 1-28: The City Art Board and Quality of Life Department/Public Art present Art Stop 2026 Bus Shelter Exhibit**

A public art exhibit in time for the Love of Art Month. Artwork is installed in 12 pre-selected bus shelters throughout the city. For more information about the featured artwork, artists, and its location, go to [LasCruces.gov/ArtStop](http://LasCruces.gov/ArtStop).

## **February 1-28: Cultural Fusion: The Art of Virginia Maria Romero**

The Mad Hatter Gallery, 221 N. Main St. Open Wed-Fri, 11am-5pm, Sat, 10am-2pm, and by appointment. 575-528-9297.

## **February 1-February 28: Las Cruces Arts Association Member Show**

At Big Picture, 2001 Lohman Ave, Suite #109. Mon-Fri, 10am-5pm. 30 local artists exhibiting.

## **February 1-March 14: Latino Love featuring select artist (including Christin Apodaca, Angel Cabrales, Bianca Cabrales, Pico del Hierro-Villa, xingaderas), as well as a space for YOUR voice**

Vargas Art Projects, 221 N. Main St., suite E. Open Wed-Fri, 11am-5pm, Sat, 10am-3pm, and by appointment. 505-565-5492.

## **February 1-21: Branigan Cultural Center: A Century of Art, Carolyn Bunch and Tortugas Pueblo rotation in "Land of the People: Shimba Tainin kau natheure wein – Tierra Sagrada – Ndende bi Ke'ya – Naf'ole atsihem – Nde benah – Ndee Bikáá'**

501 N. Main St. Open Tues-Fri, 10am-4:30pm, and Sat, 9am-4:30pm.

## **February 1 to March 7 – Three exhibitions at New Mexico State University Art Museum**

1308 E. University Ave. 575-646-2545. Open Tues-Sat, 10am-4pm.

**Jennifer Ling Datchuk: RIPENING**

Contemporary Art Gallery

**Greetings From Tijuana**

Bunny Conlon Modern & Contemporary Art Gallery

**Necessary Futures**

Mullennix Bridge Gallery

## **February 1-27: The New Mexico Watercolor Society Southern Chapter, Member Exhibit, Transitions and Transformations**

At Doña Ana Arts Council, 230 S Water St. Open Tues-Fri, 10am-4pm, Sat, 10am-2pm. 575-523-6403.

### **February 1-28: Fountain Theatre Art Films**

Fountain Theatre, 2469 Calle De Guadalupe, Mesilla. Check the schedule at [mesillavalleyfilm.org](http://mesillavalleyfilm.org) for February art films' listings.

### **February 1-22: Or-DiMa: The Joy of Liberation Art Exhibition**

Tombaugh Art Gallery, 2000 South Solano Drive. First Friday, 5pm-7pm, Friday and Saturday, 10am-2pm, Sun, 11:30am to 2pm, or by appointment. 575-522-7281.

### **February 4-28: My Masterpiece Game at Mesilla Valley Fine Art Gallery**

2470 A Calle de Guadalupe, Mesilla. Visit the gallery to play this popular game for a chance to win a \$250 gift certificate. Open daily 10am-5pm.

### **February 6-22: Night Watch at the Las Cruces Community Theatre**

313 N. Main St. Successful Broadway thriller brought to Las Cruces. 575-523-1200. [lcctnm.org](http://lcctnm.org).

### **February 6: ArtForms Artists Association of New Mexico Member Exhibit Opening**

The Hood, 3206 Harrelson. Open Fri, 1pm-7pm, Sat, 12pm-5pm, and Sun, 12pm-4pm. The exhibit runs to Feb 28. For more information, please visit [artformsnm.org](http://artformsnm.org).

### **February 6: The Love Show Opening & Reception**

Gallery 925, 4pm-8pm, 925 N Mesquite St. Fri, 1pm-5pm, Sat & Sun, 11am-5pm.

### **February 6: Duende Arte Gallery, For the Love of Art Month Opening**

4pm-8pm. Show features work of Linda Sanchez and Mary Lou LaCasse. Exhibition open Fri-Sat-Sun, 12pm-5pm. 921 N. Mesquite Street.

### **February 6: Border Artists Opening Reception**

5pm-7pm at Casa Otro, 2226 Calle de Guadalupe, Mesilla, NM. Gallery also open February 7-8 and Feb 14-15, 11am-4pm.

### **February 6: The New Mexico Watercolor Society Southern Chapter, For the Love of Water Media Opening**

Frame & Art Center, 1100 S. Main St, Pueblo Plaza. Hours are 5pm-7pm. Gallery is also open Tues-Fri, 9am-5:30, Sat & Mon, 10am-3pm.

### **February 6: Reclaimed Creations Opening at the Las Cruces Museum of Art**

491 N Main Street, Tues-Fri, 10am-4:30pm, Sat, 9am-4:30pm, first Friday of the Month, 10am-7pm.

### **February 6: First Friday Fine Arts Flea Market**

100 Main St., Plaza de Las Cruces, 5-10pm. Contact Shawna Dayish at [sabawear@gmail.com](mailto:sabawear@gmail.com) or 505-261-6103. (Arrowsoul LLC.)

### **February 8: Super Sunday Art Clearance**

Rio Grande Fine Art/ Picture Frame Outlet, 382 S. Walnut St., 12pm-4pm.

Once-a-year clearance featuring up to 70% off selected original paintings. For more information, please contact the gallery at (575) 526-4048.

### **February 13: 10th Anniversary EROTICA Opening Night**

3390 Apple Cross Place, Mesilla Park. 6pm-10pm. Open weekends, Feb 14-15 and Feb 21-22 from 10am-4pm. Over 30 Local, regional, and out of State, artists exhibiting over 200 artworks. Contact [dennis\\_lujan@yahoo.com](mailto:dennis_lujan@yahoo.com) for information.

### **February 13: Blue Revue Presents COCKTAILS & CABARET, Doors open at 7pm, show starts at 8pm**

Rio Grande Theatre, 211 N Main Street. Specialty cocktails crafted to pair with thoroughly modern dance, circus arts and alt variety, set to a musical soundscape. Visit [www.riograndetheatre.org](http://www.riograndetheatre.org) for details and tickets.

### **February 14: Dr. Lucky's Blue Revue, Doors open at 7pm, show starts at 8pm**

Rio Grande Theatre, 211 N Main Street. Back by popular demand, the third annual DR. LUCKY'S BLUE REVUE brings the best and brightest drag, burlesque, and variety art performers to the historic Rio Grande Theatre. Visit [www.riograndetheatre.org](http://www.riograndetheatre.org) for details and tickets.



Dionysium Photo

## **WORKSHOPS**

### **February 6: Free Charm Stamping Workshop, 11am-2pm. Couples Ring Making Workshop, 4pm-7pm**

\$135/couple, 4 spaces available, registration available at [metaljewelrystudio.com](http://metaljewelrystudio.com).  
Metál Jewelry Studio, 3206 Harrelson, Las Cruces.



**February 7, 14, 21, 28, Free Charm Stamping Workshop, 12pm-2pm**  
Metál Jewelry Studio, 3206 Harrelson, Las Cruces.

**February 8: ArtForms Live Figure Drawing Workshop, 1pm-3pm**  
NMSU University Art Museum, led by artist Tauna Cole at Devasthali Hall, 1308 E. University Ave., Drawing Studio, Room 232. \$10 per participant, registration required. Contact Tauna Cole Dorn at [tcoledorn49@gmail.com](mailto:tcoledorn49@gmail.com).

**February 14: Valentines Couples Ring Making Workshop, 4pm-7pm**  
\$135/couple, 4 spaces available, registration available at [metaljewelrystudio.com](http://metaljewelrystudio.com).  
Metál Jewelry Studio, 3206 Harrelson, Las Cruces.

**February 21: OutsmART: Readymade Charm Bracelets W/Juliana Lerma at 1 pm**  
Zane Bennett Collection Study Room (106) in Devasthali Hall, 1308 E. University Ave. 575-646-2545.

**February 21: Chocolate Themed Painting at the Thomas Branigan Library**  
3pm-5pm. Registration is required for this program, but it is open to all ages. There are 20 spaces. Visit [las-cruces.assabetinteractive.com/calendar/painting-7/](http://las-cruces.assabetinteractive.com/calendar/painting-7/) to sign-up.



**Richard Harris, *I Am Bird Girl Now***



**Lauren Goldstein**



**Chris Kemler, *Chair for the Contemplation of the Existence of Others***



Robert Highsmith, *Two Riders in the Canyon*

## Las Cruces Public Art Program presents Art Stop 2026

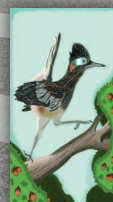
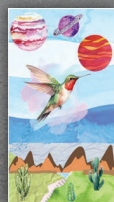

The Art Stop 2026 bus shelter exhibit showcases artwork by regional artists at 12 bus shelters throughout the city. For information about the featured art and locations, go to [LasCruces.gov/PublicArt](http://LasCruces.gov/PublicArt).

(575) 541-2780/TTY 711

[LasCruces.gov/PublicArt](http://LasCruces.gov/PublicArt), [PublicArt@LasCruces.gov](mailto:PublicArt@LasCruces.gov)

[f](#) [i](#) [@LCPublicArt](#)





# TOWN OF MESILLA

**Dine, Shop &  
Walk through History!**



[www.MesillaNM.gov](http://www.MesillaNM.gov)



Fine Art &  
Antiques



## TRAILS END GALLERY & STUDIOS

1732 Mesquite Street • Las Cruces NM

Tue – Fri: 10:00 am – 4:00 pm  
Sat – 10:00 am – 3:00 pm

OPEN EVERY FIRST FRIDAY 4:00 PM – 8:00 PM

storm sermay photography

fine art photography

(575) 649-0504

[www.stormsermayphotography.com](http://www.stormsermayphotography.com)

## ROKOKO ART

4901 CHIPPEWA TRAIL

LAS CRUCES, NM

OPEN FEB 7-8, 14-15

575-522-5553

[ROKOKOART.COM](http://ROKOKOART.COM)







**Craft Beer  
Distilled Spirits  
Cocktails  
Wine  
Food**

*5 Locations to Choose from*  
**iceboxbrewing.com**



**New Mexico  
Watercolor Society**  
Southern Chapter

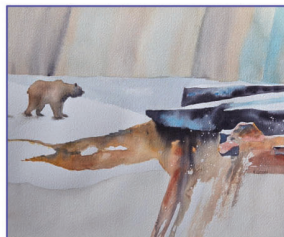

*\*Kay Gross*



*\*Eugenia D. Conway*

## For the Love of Watermedia

Opening Friday, Feb. 6th

From 5 - 7 pm

Frame & Art Center

1100 S. Main in the Pueblo Plaza

Exhibit Closes Feb. 27

*\*Winners of the 2025 People's Choice Award*



FRAME & ART CENTER

**BIG PICTURE** DIGITAL  
IMAGE  
EXPERTS

- ✓ Photo Restoration
- ✓ Fine Art Reproduction
- ✓ Custom Photographic Printing
- ✓ Canvas Prints

**Expertly Printed Images for  
Professionals & Amateurs**

2001 E. Lohman Avenue Suite #109A

575-647-0508

CASA  
OTRO

*Presents*

**Opening  
Reception**  
Friday Feb. 6  
5:00 - 7:00pm

**Gallery Open**  
Feb. 7 & 8  
Feb. 14 & 15  
11:00am - 4:00pm

**BORDER  
ARTISTS**

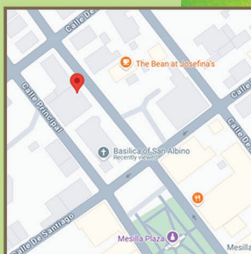

**February 6 - 15, 2026**

*Casa Otro*  
2226 Calle de Guadalupe  
Mesilla, NM

# Black Bird Studio

Printmaking workshops and  
private classes



Hosting Print Day in May 2026  
Come make a print on May 2nd!

**(916)224-1245**

call or text Noël

[www.noelsandino.com](http://www.noelsandino.com)

Discover  
the Creativity of  
16 Local Artists

**AGAVE ARTISTS**  
A Cooperative Gallery

2250 Calle de San Albino  
Mesilla, NM  
Thu - Sun from 10 to 5  
[agaveartists.com](http://agaveartists.com)



ART EXHIBITS  
MUSIC  
POETRY  
PERFORMANCES  
WORKSHOPS  
LECTURES  
EDUCATION  
RENAISSANCE FAIRE  
ARTS FAIRE

DOÑA ANA  
  
COUNCIL

Uniting artists, audiences, and ideas;  
our inclusive art space fuels the  
creative spirit of New Mexico!

230 S Water St., Las Cruces, NM 88001

Tues. - Fri. 10am-4pm & Sat. 10am - 2pm

[www.daarts.org](http://www.daarts.org)



**NMSU ART MUSEUM**  
FALL-SPRING  
2025-2026  
EXHIBITIONS

**TUES-SAT, 10AM-4PM**  
DEVASTALI HALL  
UAM.NMSU.EDU  
575-646-2545



WEBSITE

NMSU ART  
MUSEUM





# 2026 ArtForms Recognition

## Rhonda Sprague, ArtForms Member of the Year

Rhonda has streamlined ArtForms' administrative processes, significantly reducing the time spent on paperwork. She updated our webpage, moved all applications online, and streamlined our banking records. She continues to look for new ways to improve this organization and we are very grateful for her membership.

## Lucy Araiza, ArtForms Friend of the Arts

Since 2022, Lucy has actively participated in various community art initiatives with the New Mexico State University Art Museum (Community Ex-Votos) and the Las Cruces Space Festival. Her involvement has positively influenced exhibitions and enriched her students' experiences in the arts. She is an outstanding teacher who consistently contributes to community art efforts, and we want to recognize her exceptional dedication and contributions.

We would like to thank Marj Leiningner for her service as treasurer. She has been a dedicated volunteer, and her contributions have been greatly appreciated.

**Young Business, Music & Native Culture**

LOCAL ARTISTS  
FOOD TRUCKS  
Live Art

ART GALLERIES NON PROFITS RESTAURANTS COFFEE SHOPS

**Fine Art  
Flea Market**

**DOWNTOWN ART WALK  
LAS CRUCES, NEW MEXICO**

**100 Main Street**

**EVERY 1ST FRIDAY**

Free Event - All Ages - 5pm-10pm

**@fineartfleamarket**

**CARRICADE** **Indigenous Owned & Operated** **SABA**

**Las Cruces UkeFest**

*Strumming Without Boundaries*

**May 29 - 31, 2026**



**Stu Fuchs • Amy Kucharik  
Sho Humphries • Vicky Kolasinski**

**Concert • Workshops • Fun!**

**LasCrucesUkeFest.com**





## Sandra's

Gift shop of local talent, texture, and color.  
2001 E Lohman Ste. 129  
Mon-Fri 11am-4pm or by appointment.  
slhandbags@yahoo.com 915-525-2334  
thesandraleeshop.com



## Cate Thomassen, shardArtist

Mixed media, paintings, and mosaics. Showing at  
Agave Artists gallery in Historic Mesilla.  
Commissions welcome.  
cate@shardArtist.com 575-915-7989  
shardartist.com



## Jan French

Whimsical 2D & 3D assemblages, mixed media, and  
abstract paintings.  
5050 Canyon Court Las Cruces, NM 88011  
By Appointment: TEXT 303-902-4623  
jwfrenchartstudios@hotmail.com



Tina the fabulous turkey loves cuddles more than  
corn. She struts proudly, feathers gleaming, eagerly  
waddling to anyone willing to scoop her into a cozy  
hug. She is an ardent supporter of the arts.



Rebecca Courtney, *Hidden Moon*

# The Love Show

Local artists share  
their love inspired  
works of art  
at

**Gallery 925**

**925 N. Mesquite St.**

**Feb 6 - Feb 28, 2026**



**Reception: Feb 6, 4 - 8 pm**

**Gallery Hrs: Fridays 1 - 5**

**Saturdays/Sundays 11 - 5**

## METAL JEWELRY STUDIO

CLASSES | WORKSHOPS | OPEN STUDIO

A contemporary metals and jewelry studio  
offering classes, workshops, open studio time,  
specialty equipment, and community for  
metalsmiths of all experience levels.

### OPEN HOURS

Wednesday - 11:00-3:00 pm

Thursday - 9:00 - 5:00 pm

Friday - 1:00 - 5:00 pm

Saturday - 12:00 - 4:00 pm

Visit our website to register  
for our February Events.

metaljewelrystudio@gmail.com

metaljewelrystudio.com

@metaljewelrystudio

3206 Harrelson St | Las Cruces | NM | 88005



# Madelyn's

MESILLA, NM



Delicious Pizzas!



Made from Scratch Pastries

*Homemade*

Coffee | Pastries | Pizza  
Sandwiches | Smoothies  
Salads

**Open 7 Days  
A Week!**



(575) 319-4549

[www.madelynsmesilla.com](http://www.madelynsmesilla.com)

2488 Calle De Guadalupe | 2461 Calle Principal  
Mesilla, NM

INDUSTRIAL SUPPLIES

# CRAIG & TAGGERT

**575-524-1662**

[sales@craigentaggert.com](mailto:sales@craigentaggert.com)



**Custom Hoses**

**Custom Plasma Cutting**

**Hydraulic Cylinder repair**

**Safety Supplies**

**Steel & Ornamental Iron**

**... and more**

**1100 W. Amador**

**Las Cruces, NM 88005**

**Open M-F 7:30-4:50**



# RIO GRANDE FINE ART



DINA D'ARGO



MIKE GROVES

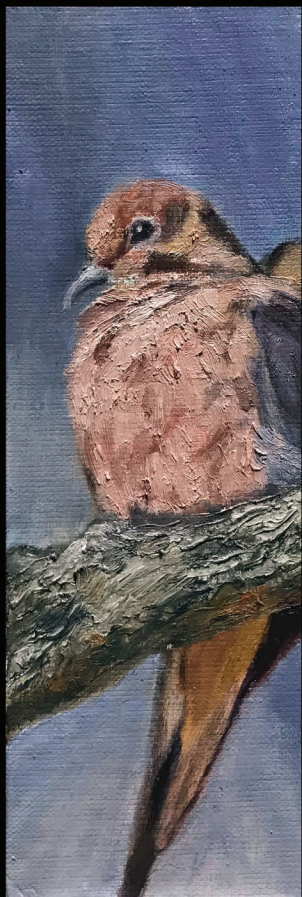

CANDI HOGAN

## RIO GRANDE FINE ART/PICTURE FRAME OUTLET

*Southern New Mexico's premier destination for fine art & custom framing*

### **SUPER SUNDAY ART CLEARANCE!**

**ONE DAY ONLY! FEB 8, NOON - 4:00 UP TO 70% OFF SELECTED ITEMS**

382 S. WALNUT ST, LAS CRUCES, NM, (575) 526-4048  
MONDAY-FRIDAY 9 - 5:30, SATURDAY 10-3